Beitak FE MISR

PHASE (02-C)

جمهورية مصر العربية
وزارة الخارجية والهجرة
وشئون المصريين بالخارج

وزارة الإسكان والمرافق والمجتمعات العمرانية
Ministry of Housing, Utilities & Urban Communities

Beitakfemisr.com

العاصمة الإدارية الجديدة

ممشى المقصد

Beitakfemisr.com

بيتك في مصر
اختار عنوانك

Beitak FE MISR
PHASE (02-A)

مواصلات ذكية.. قطار كهربائي.. تنقلات مستدامة.

Beitakfemisr.com

سهولة الوصول إلى القاهرة والمدن الجديدة

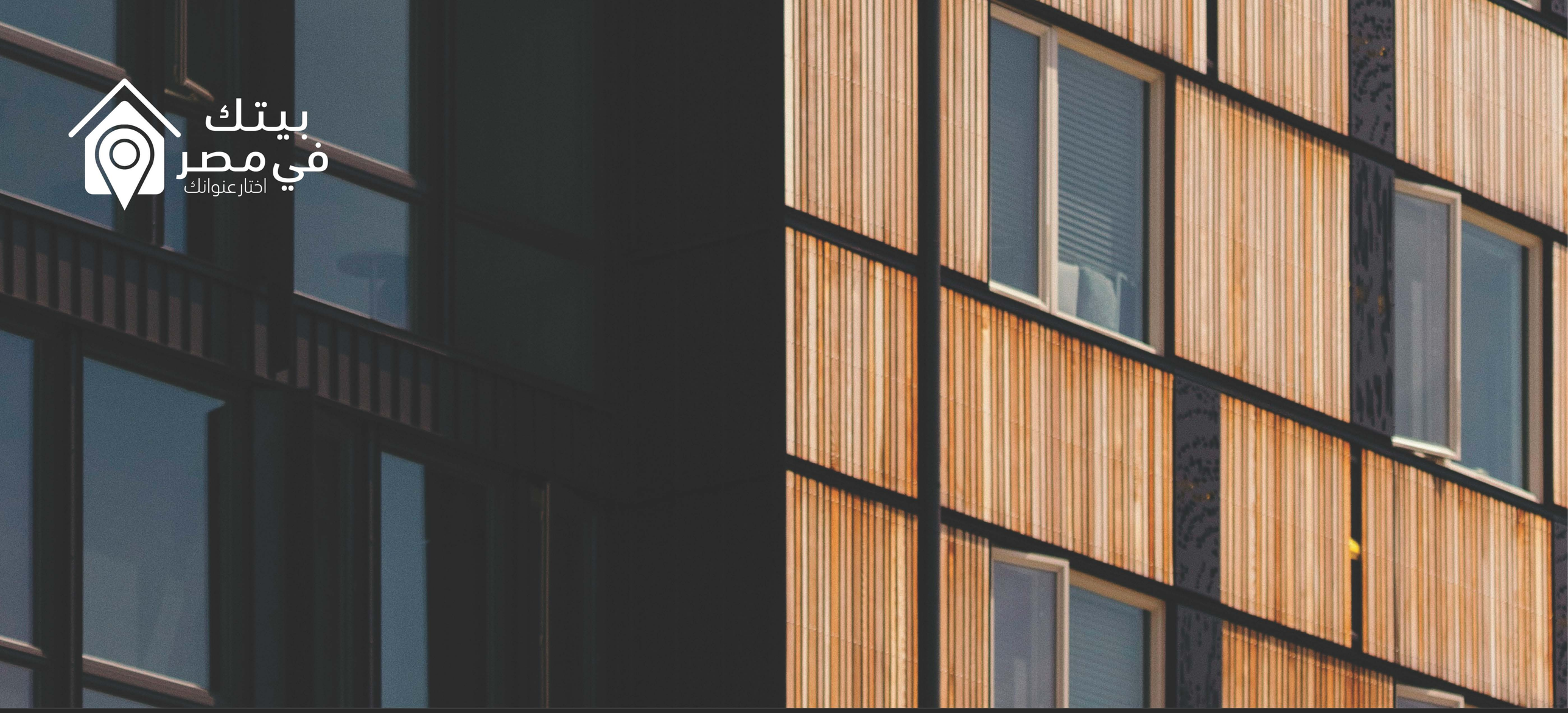

تمتع بتسهيلات سداد وخصومات
غير مسبوقة من خلال " بيتك فى مصر"
احجز وحدتك الآن

Beitakfemisr.com

الوحدات المتوفرة

62 وحدة (تجاري –إداري – عيادات)

Beitakfemisr.com

Mamsha Lane - New Captial

Masterplan

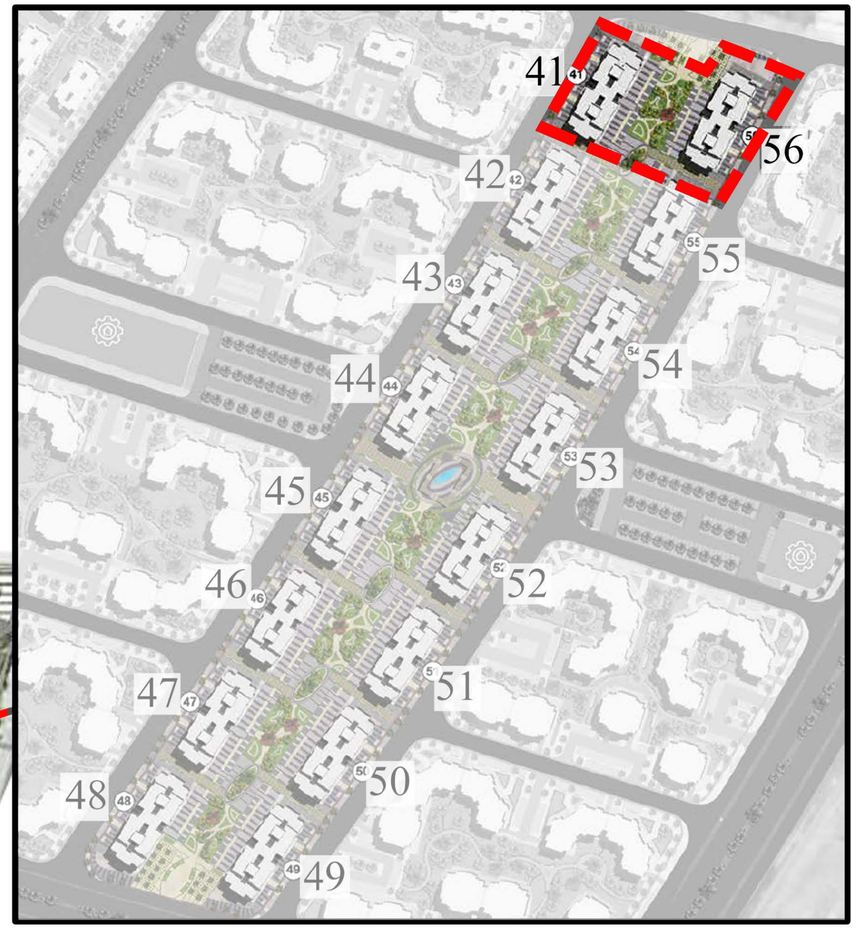

المساقط الأفقية

Beitakfemisr.com

Mamsha Al Maqsad (D2) - New Administrative Capital

Ground Floor - Bldg. 56 - Unit 01 - Area 87 m^2

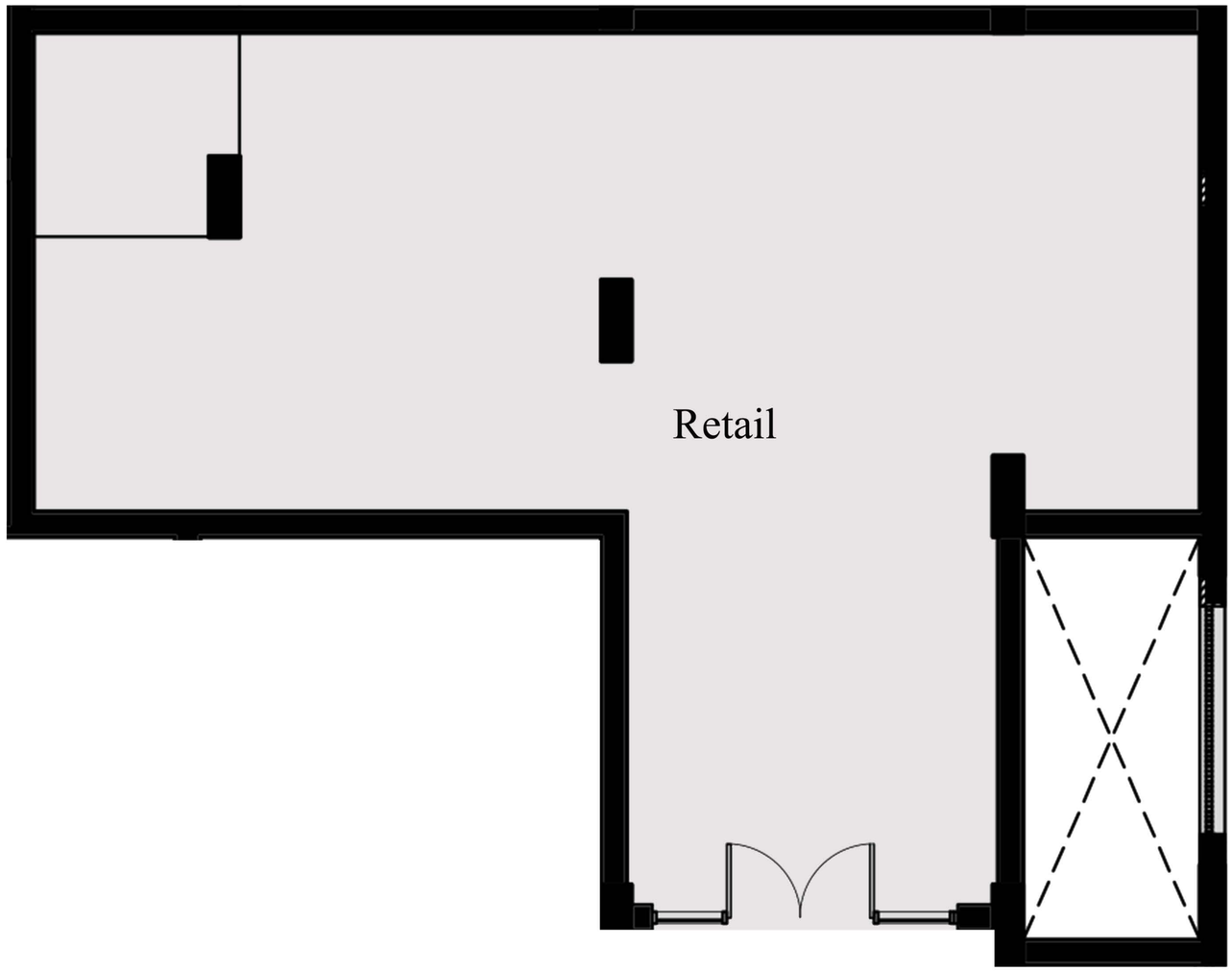

Disclaimer:
1- All room dimensions are measured to structural elements and exclude wall finishes and construction tolerances.
2- All materials, dimesnions and drawings are approximate, information subject to change without notice.
3- Actual areas may vary from the stated area. Drawings not to scale . The developer reserves the right to make revisions.
4- Actual gross unit area, front windows, proches, terraces, loggia and exterior trim detail may vary by elevation styles and floor level.
5- Terraces & Receptions facades may vary based on the floor location.

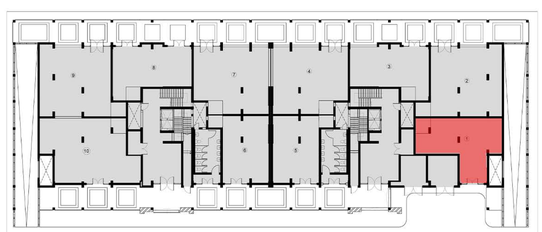

Mamsha Al Maqsad (D2) - New Administrative Capital

Ground Floor - Bldg. 41 - Units 02, 09 - Area 112 m^2

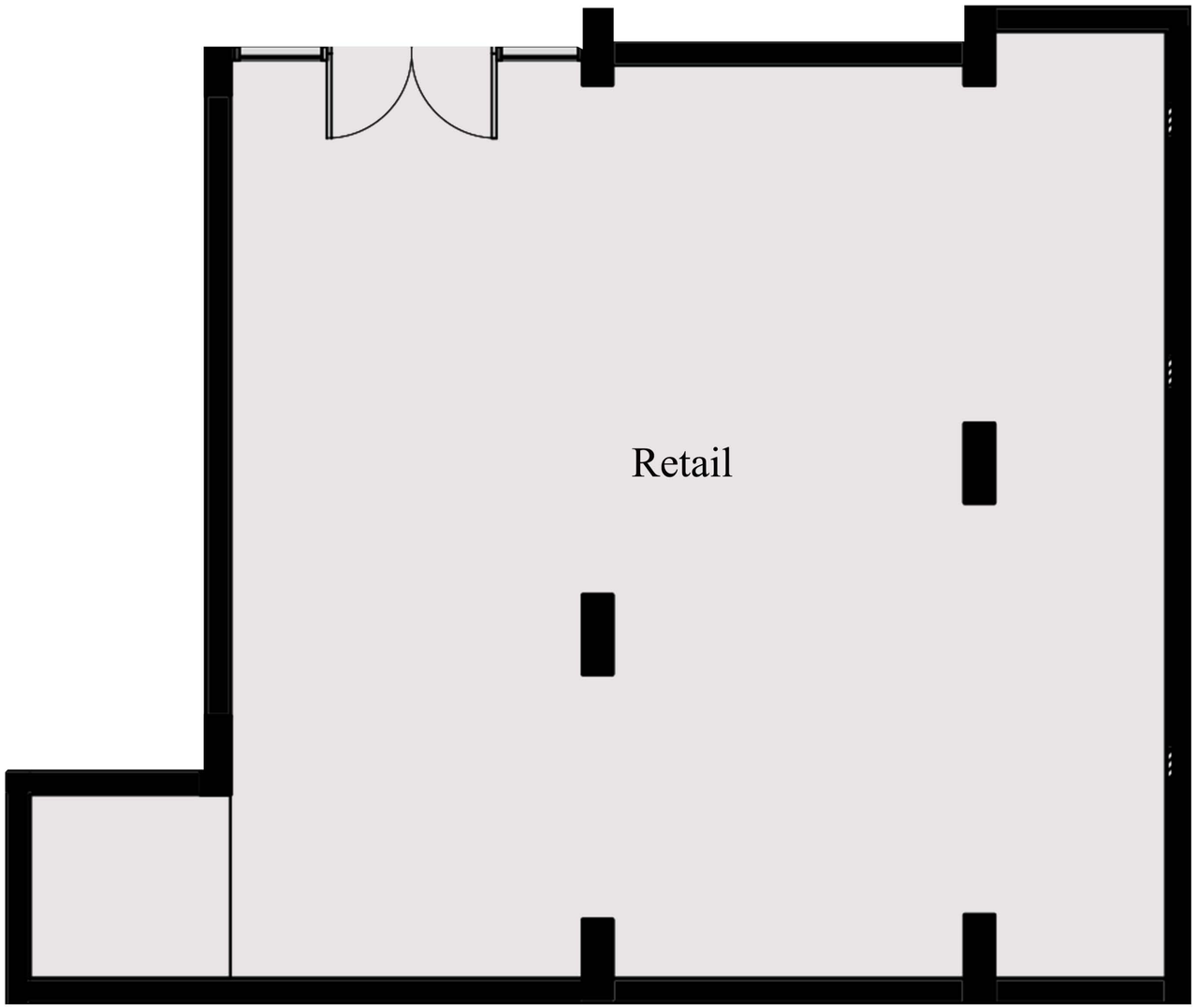

Disclaimer:
1- All room dimensions are measured to structural elements and exclude wall finishes and construction tolerances.
2- All materials, dimesnions and drawings are approximate, information subject to change without notice.
3- Actual areas may vary from the stated area. Drawings not to scale . The developer reserves the right to make revisions.
4- Actual gross unit area, front windows, proches, terraces, loggia and exterior trim detail may vary by elevation styles and floor level.
5- Terraces & Receptions facades may vary based on the floor location.

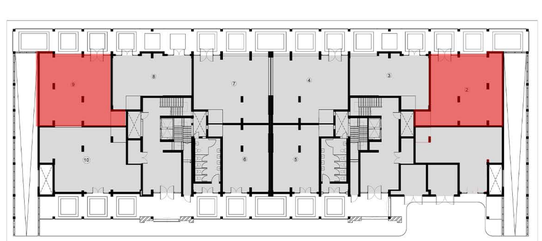

Mamsha Al Maqsad (D2) - New Administrative Capital

Ground Floor - Bldg. 41 - Units 03 & 08 - Area 79 m^2

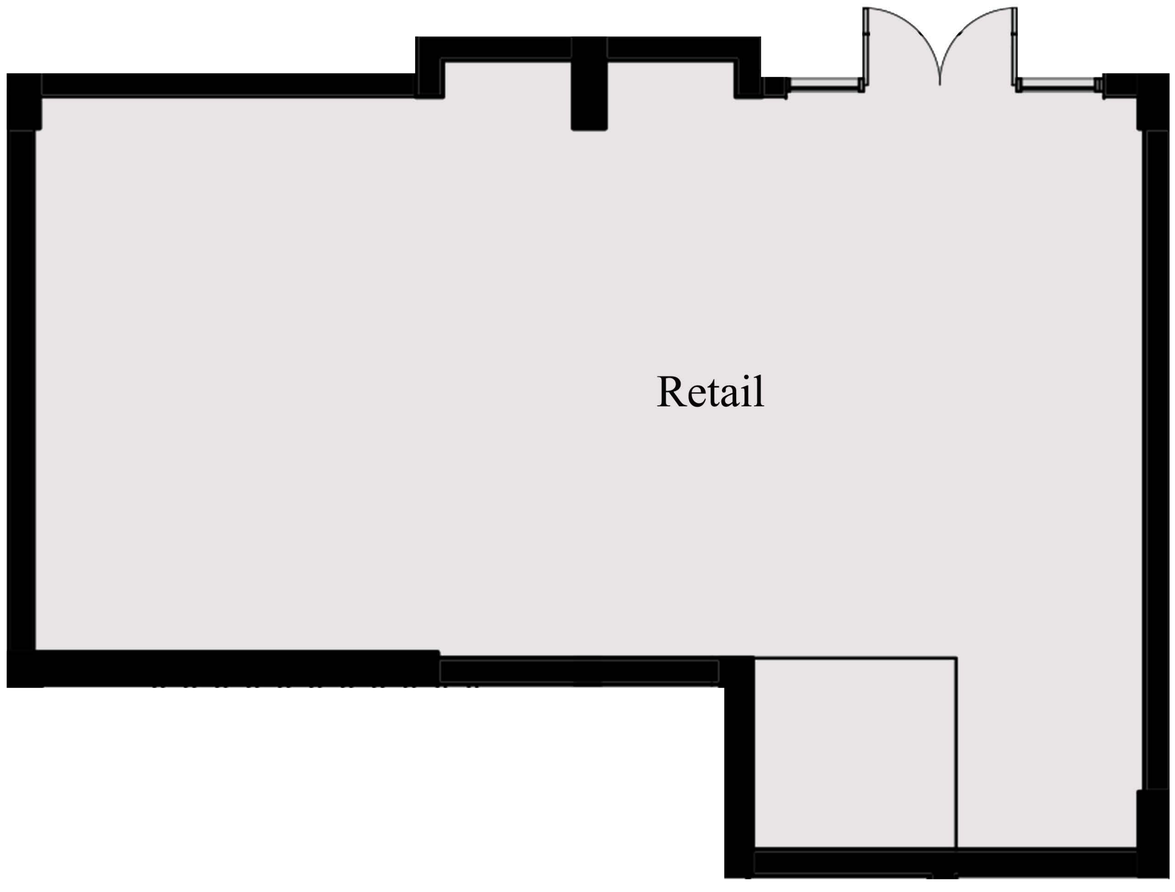

Disclaimer:
1- All room dimensions are measured to structural elements and exclude wall finishes and construction tolerances.
2- All materials, dimesnions and drawings are approximate, information subject to change without notice.
3- Actual areas may vary from the stated area. Drawings not to scale . The developer reserves the right to make revisions.
4- Actual gross unit area, front windows, proches, terraces, loggia and exterior trim detail may vary by elevation styles and floor level.
5- Terraces & Receptions facades may vary based on the floor location.

Mamsha Al Maqsad (D2) - New Administrative Capital

Ground Floor - Bldg. 41 - Units 04 & 07- Area 105 m^2

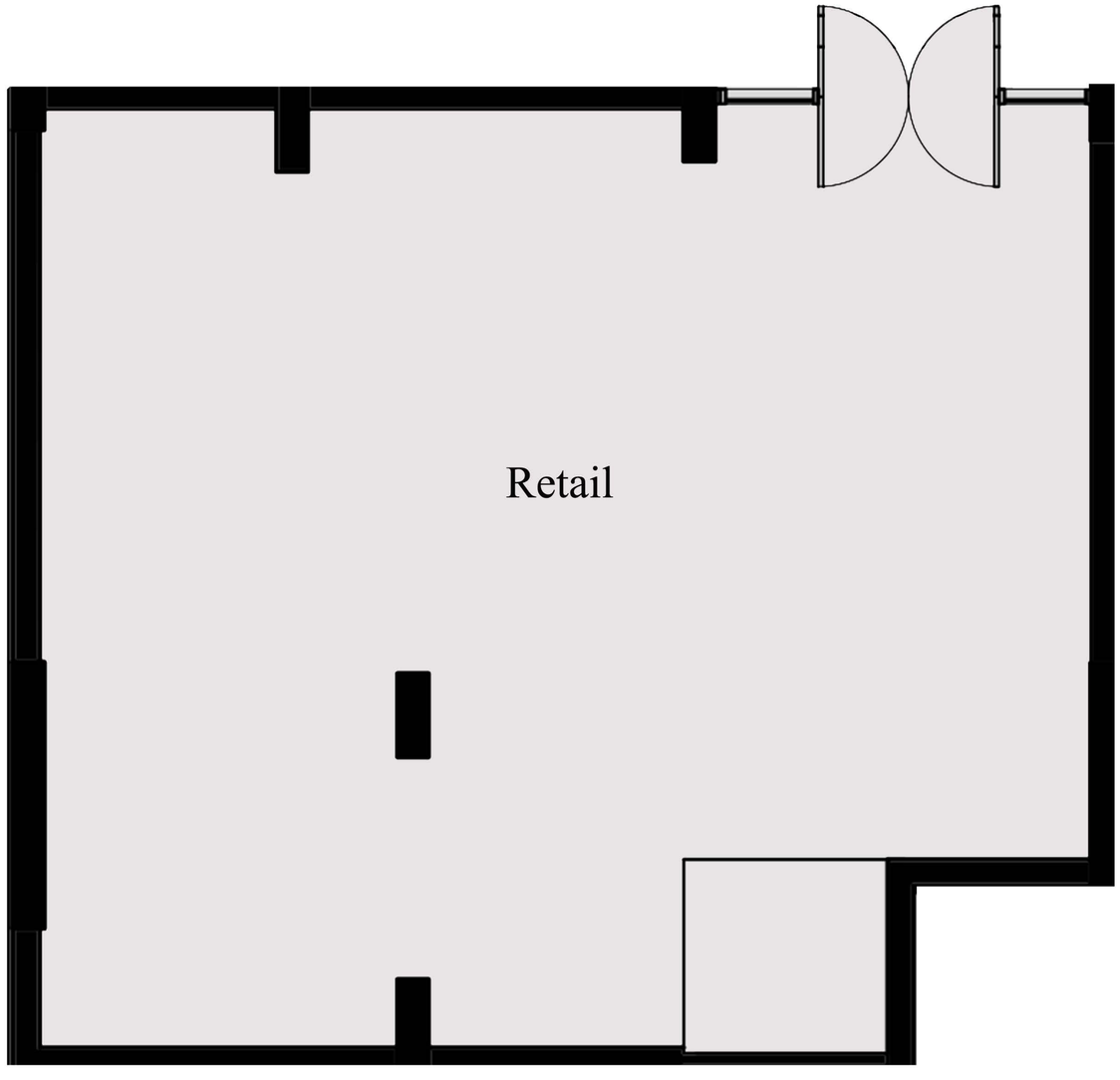

Disclaimer:
1- All room dimensions are measured to structural elements and exclude wall finishes and construction tolerances.
2- All materials, dimesnions and drawings are approximate, information subject to change without notice.
3- Actual areas may vary from the stated area. Drawings not to scale . The developer reserves the right to make revisions.
4- Actual gross unit area, front windows, proches, terraces, loggia and exterior trim detail may vary by elevation styles and floor level.
5- Terraces & Receptions facades may vary based on the floor location.

Mamsha Al Maqsad (D2) - New Administrative Capital

Ground Floor - Bldg. 41 - Unit 05 & 06 - Area 68 m^2

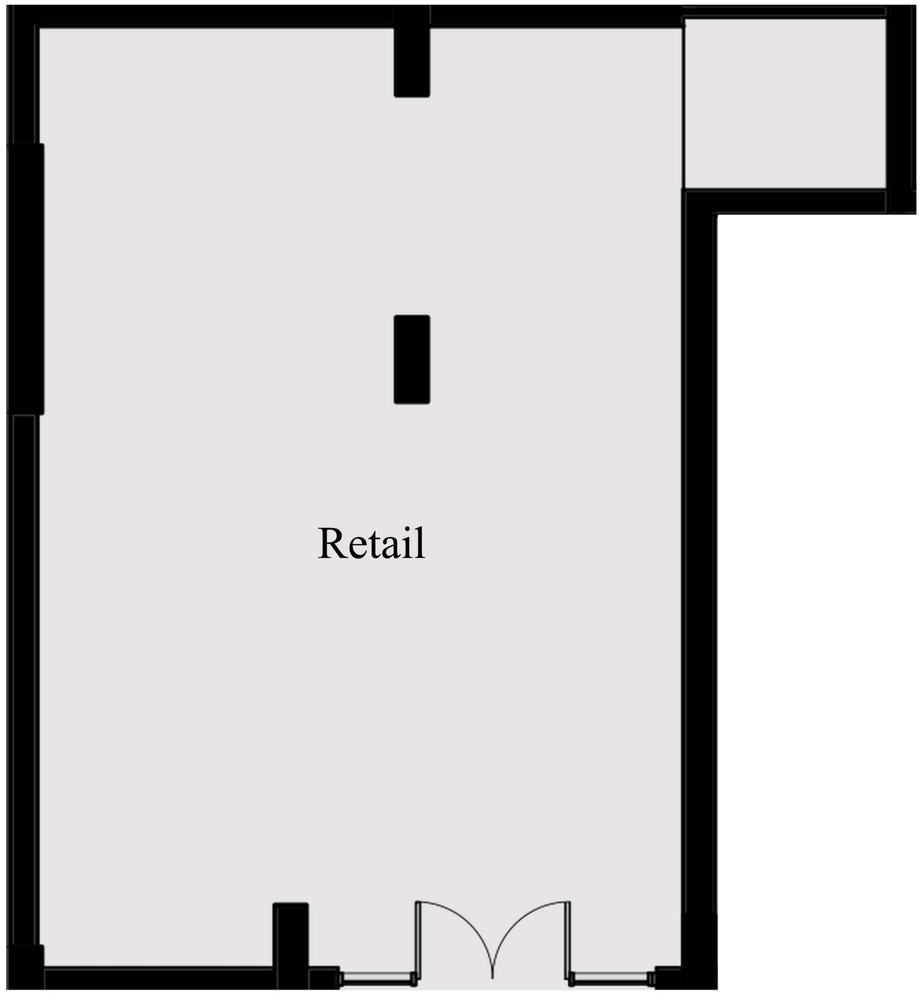

Disclaimer:
1- All room dimensions are measured to structural elements and exclude wall finishes and construction tolerances.
2- All materials, dimesnions and drawings are approximate, information subject to change without notice.
3- Actual areas may vary from the stated area. Drawings not to scale . The developer reserves the right to make revisions.
4- Actual gross unit area, front windows, proches, terraces, loggia and exterior trim detail may vary by elevation styles and floor level.
5- Terraces & Receptions facades may vary based on the floor location.

Mamsha Al Maqsad (D2) - New Administrative Capital

Ground Floor - Bldg. 41- Unit 10- Area 121 m^2

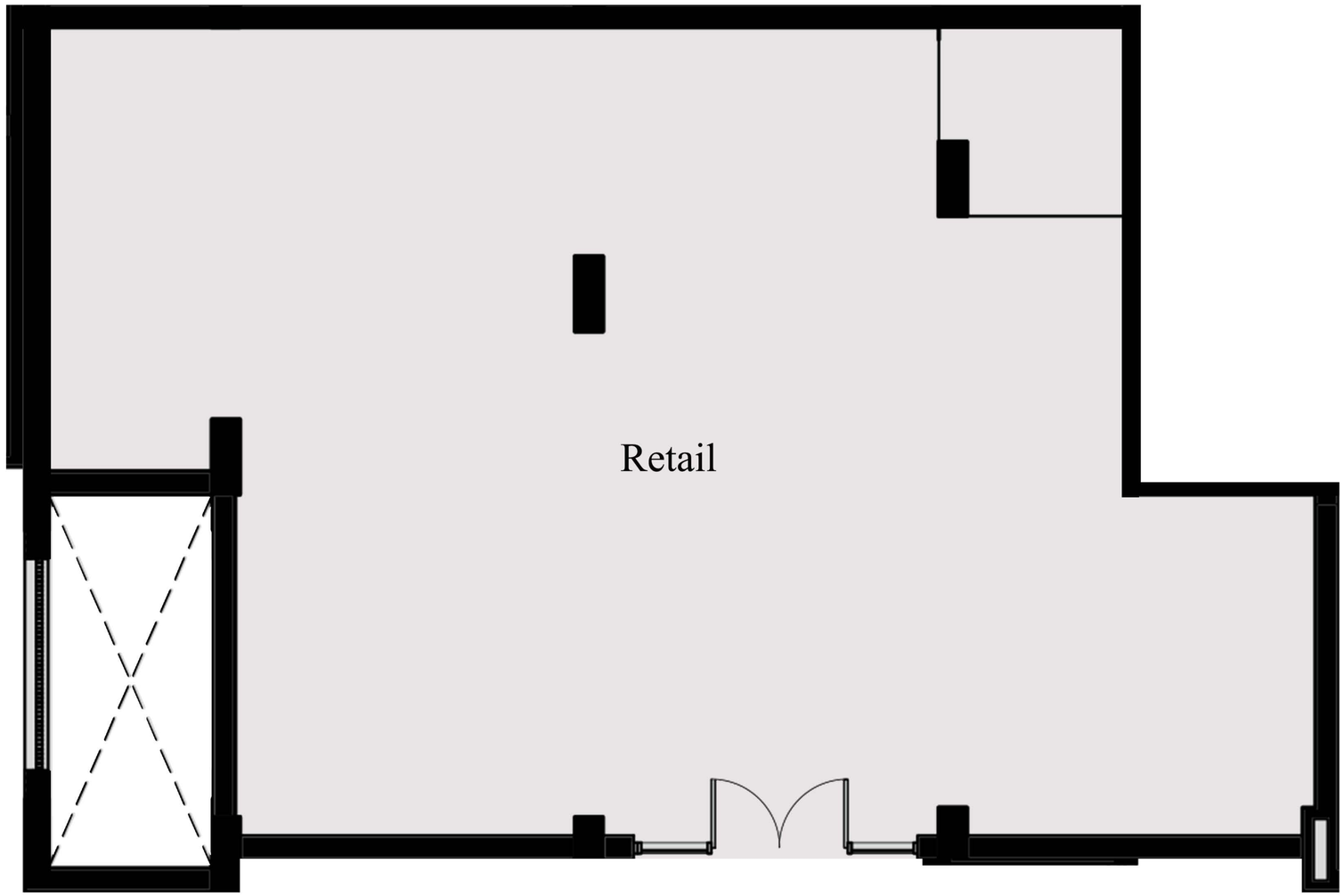

Disclaimer:
1- All room dimensions are measured to structural elements and exclude wall finishes and construction tolerances.
2- All materials, dimesnions and drawings are approximate, information subject to change without notice.
3- Actual areas may vary from the stated area. Drawings not to scale . The developer reserves the right to make revisions.
4- Actual gross unit area, front windows, proches, terraces, loggia and exterior trim detail may vary by elevation styles and floor level.
5- Terraces & Receptions facades may vary based on the floor location.

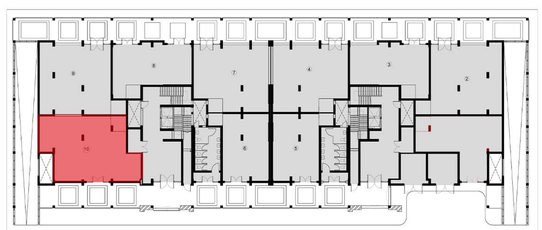

Mamsha Al Maqsad (D2) - New Administrative Capital

Ground Floor - Bldg. 56 - Unit 01 - Area 87 m^2

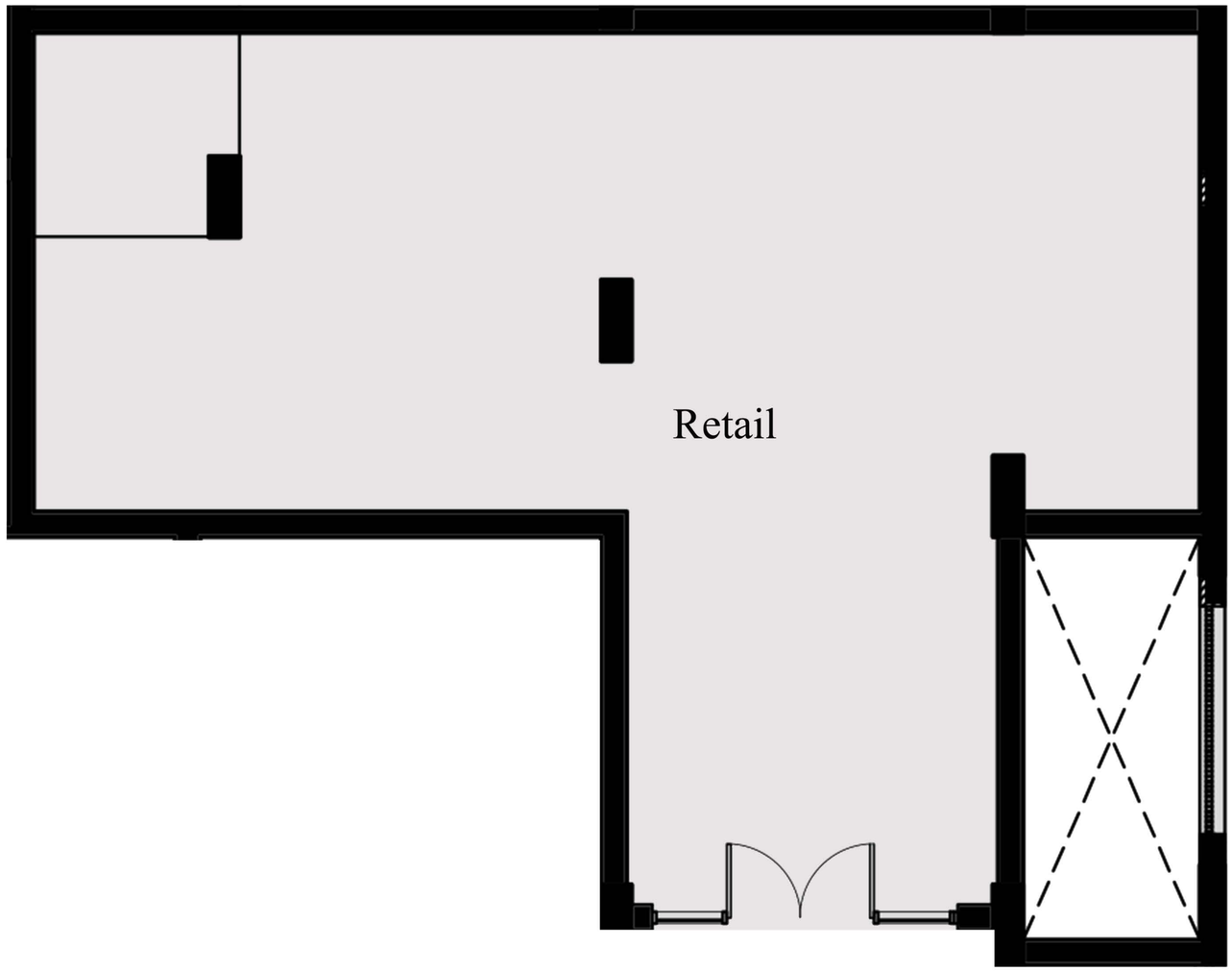

Disclaimer:
1- All room dimensions are measured to structural elements and exclude wall finishes and construction tolerances.
2- All materials, dimesnions and drawings are approximate, information subject to change without notice.
3- Actual areas may vary from the stated area. Drawings not to scale . The developer reserves the right to make revisions.
4- Actual gross unit area, front windows, proches, terraces, loggia and exterior trim detail may vary by elevation styles and floor level.
5- Terraces & Receptions facades may vary based on the floor location.

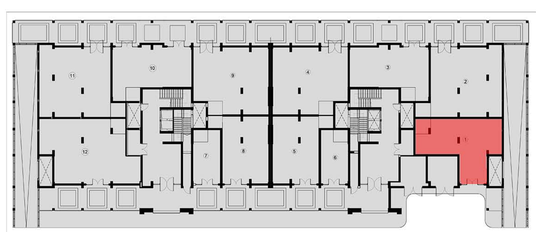

Mamsha Al Maqsad (D2) - New Administrative Capital

Ground Floor - Bldg. 56 - Units 02, 11 - Area 112 m^2

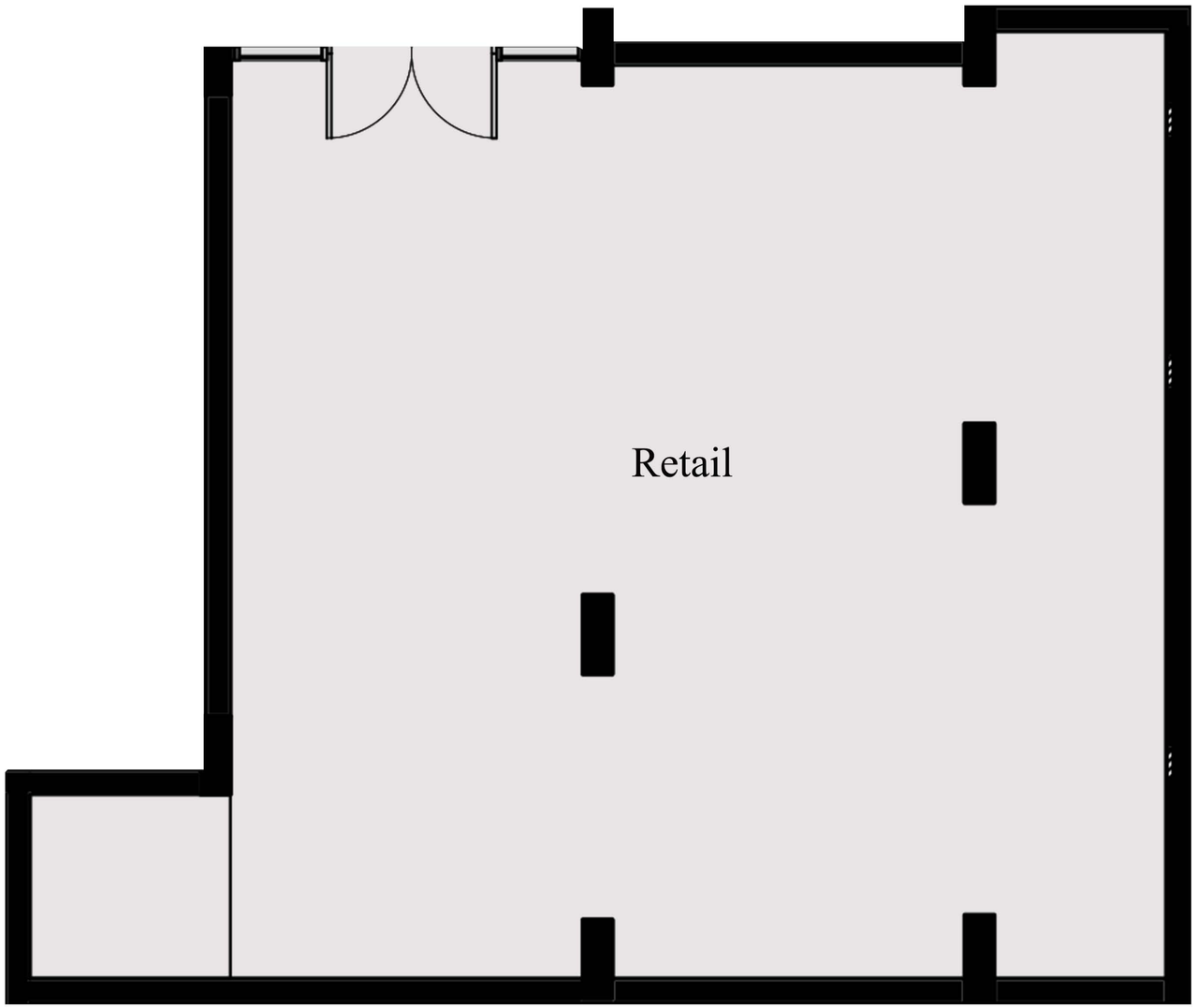

Disclaimer:
1- All room dimensions are measured to structural elements and exclude wall finishes and construction tolerances.
2- All materials, dimesnions and drawings are approximate, information subject to change without notice.
3- Actual areas may vary from the stated area. Drawings not to scale . The developer reserves the right to make revisions.
4- Actual gross unit area, front windows, proches, terraces, loggia and exterior trim detail may vary by elevation styles and floor level.
5- Terraces & Receptions facades may vary based on the floor location.

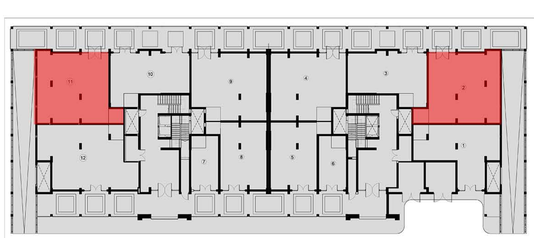

Mamsha Al Maqsad (D2) - New Administrative Capital

Ground Floor - Bldg. 56 - Units 03 & 10 - Area 79 m^2

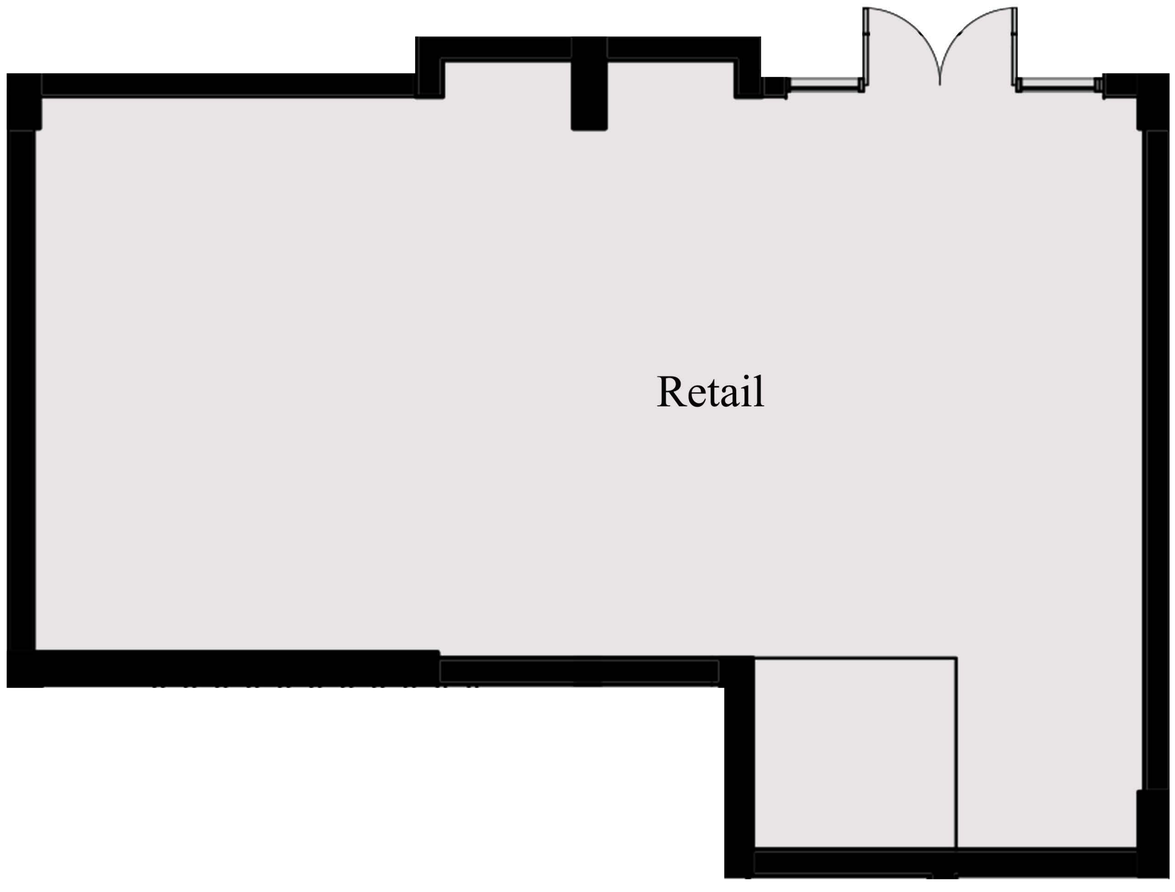

Disclaimer:
1- All room dimensions are measured to structural elements and exclude wall finishes and construction tolerances.
2- All materials, dimesnions and drawings are approximate, information subject to change without notice.
3- Actual areas may vary from the stated area. Drawings not to scale . The developer reserves the right to make revisions.
4- Actual gross unit area, front windows, proches, terraces, loggia and exterior trim detail may vary by elevation styles and floor level.
5- Terraces & Receptions facades may vary based on the floor location.

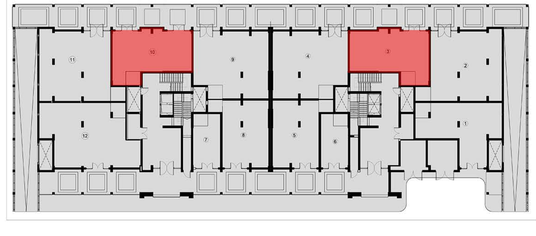

Mamsha Al Maqsad (D2) - New Administrative Capital

Ground Floor - Bldg. 56 - Units 04 & 09- Area 105 m^2

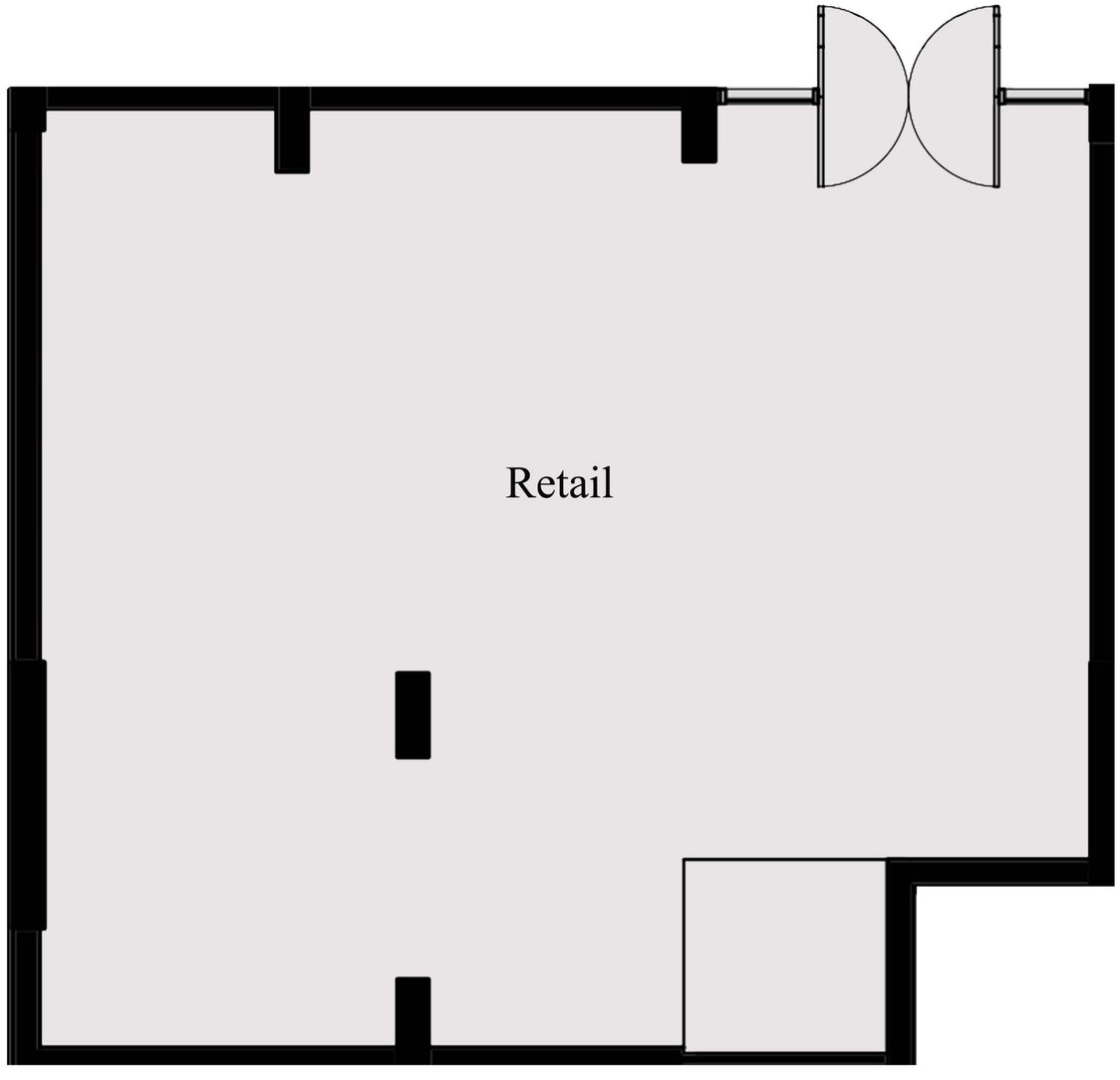

Disclaimer:
1- All room dimensions are measured to structural elements and exclude wall finishes and construction tolerances.
2- All materials, dimesnions and drawings are approximate, information subject to change without notice.
3- Actual areas may vary from the stated area. Drawings not to scale . The developer reserves the right to make revisions.
4- Actual gross unit area, front windows, proches, terraces, loggia and exterior trim detail may vary by elevation styles and floor level.
5- Terraces & Receptions facades may vary based on the floor location.

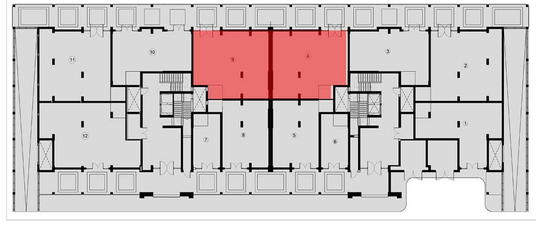

Mamsha Al Maqsad (D2) - New Administrative Capital

Ground Floor - Bldg. 56 - Unit 05 - Area 68 m^2

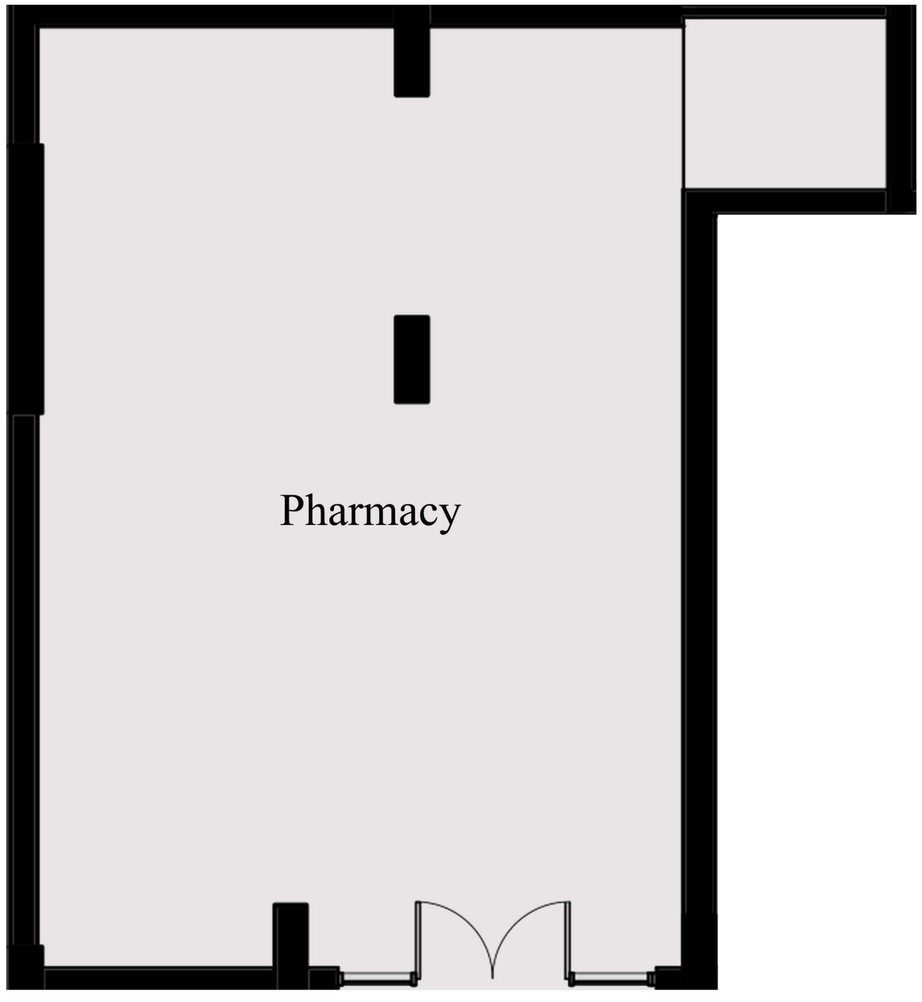

Disclaimer:
1- All room dimensions are measured to structural elements and exclude wall finishes and construction tolerances.
2- All materials, dimesnions and drawings are approximate, information subject to change without notice.
3- Actual areas may vary from the stated area. Drawings not to scale . The developer reserves the right to make revisions.
4- Actual gross unit area, front windows, proches, terraces, loggia and exterior trim detail may vary by elevation styles and floor level.
5- Terraces & Receptions facades may vary based on the floor location.

Mamsha Al Maqsad (D2) - New Administrative Capital

Ground Floor - Bldg. 56 - Unit 06 & 07- Area 39 m^2

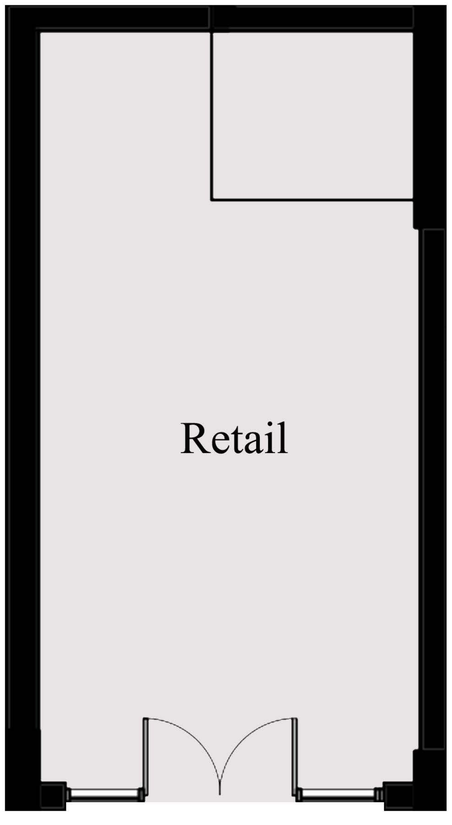

Disclaimer:
1- All room dimensions are measured to structural elements and exclude wall finishes and construction tolerances.
2- All materials, dimesnions and drawings are approximate, information subject to change without notice.
3- Actual areas may vary from the stated area. Drawings not to scale . The developer reserves the right to make revisions.
4- Actual gross unit area, front windows, proches, terraces, loggia and exterior trim detail may vary by elevation styles and floor level.
5- Terraces & Receptions facades may vary based on the floor location.

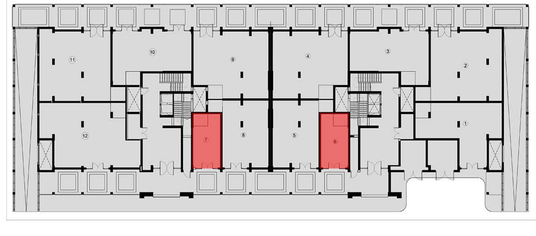

Mamsha Al Maqsad (D2) - New Administrative Capital

Ground Floor - Bldg. 56 - Unit 08 - Area 68 m^2

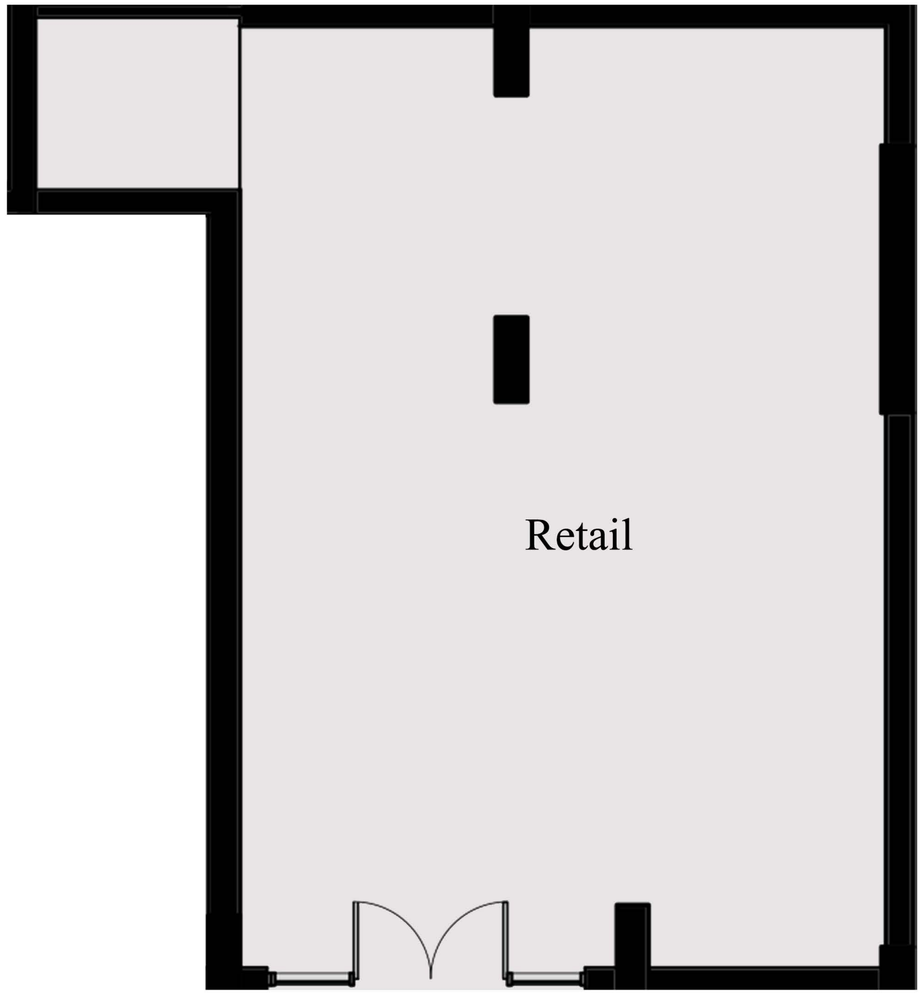

Disclaimer:
1- All room dimensions are measured to structural elements and exclude wall finishes and construction tolerances.
2- All materials, dimesnions and drawings are approximate, information subject to change without notice.
3- Actual areas may vary from the stated area. Drawings not to scale . The developer reserves the right to make revisions.
4- Actual gross unit area, front windows, proches, terraces, loggia and exterior trim detail may vary by elevation styles and floor level.
5- Terraces & Receptions facades may vary based on the floor location.

Mamsha Al Maqsad (D2) - New Administrative Capital

Ground Floor - Bldg. 56 - Unit 12- Area 121 m^2

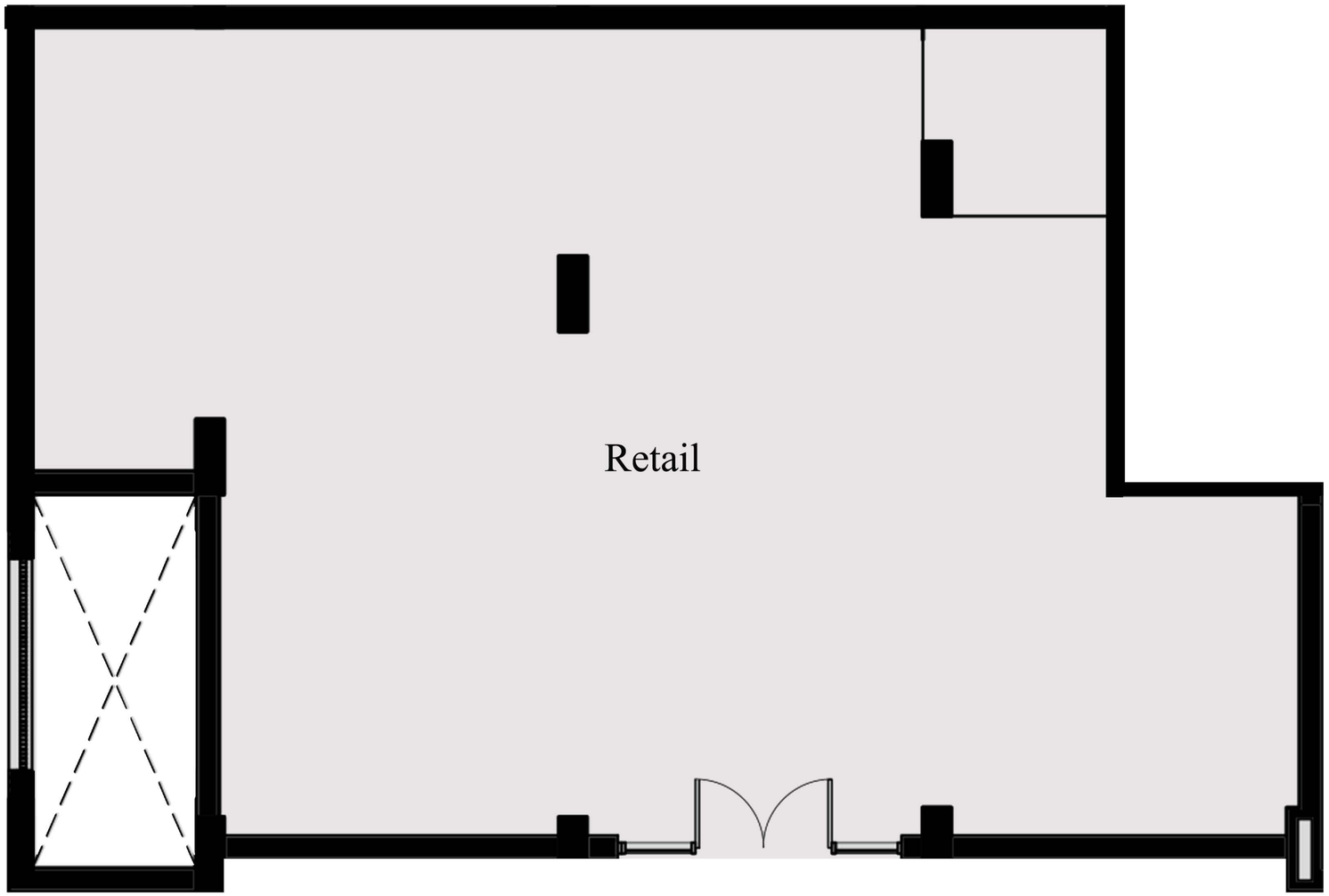

Disclaimer:
1- All room dimensions are measured to structural elements and exclude wall finishes and construction tolerances.
2- All materials, dimesnions and drawings are approximate, information subject to change without notice.
3- Actual areas may vary from the stated area. Drawings not to scale . The developer reserves the right to make revisions.
4- Actual gross unit area, front windows, proches, terraces, loggia and exterior trim detail may vary by elevation styles and floor level.
5- Terraces & Receptions facades may vary based on the floor location.

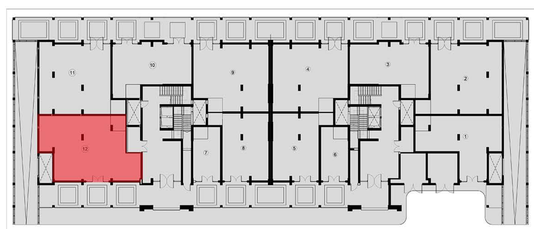

Mamsha Al Maqsad (D2) - New Administrative Capital

Mezzanine Floor - Bldg. 41& 56 - Unit 01 - Area 109 m^2

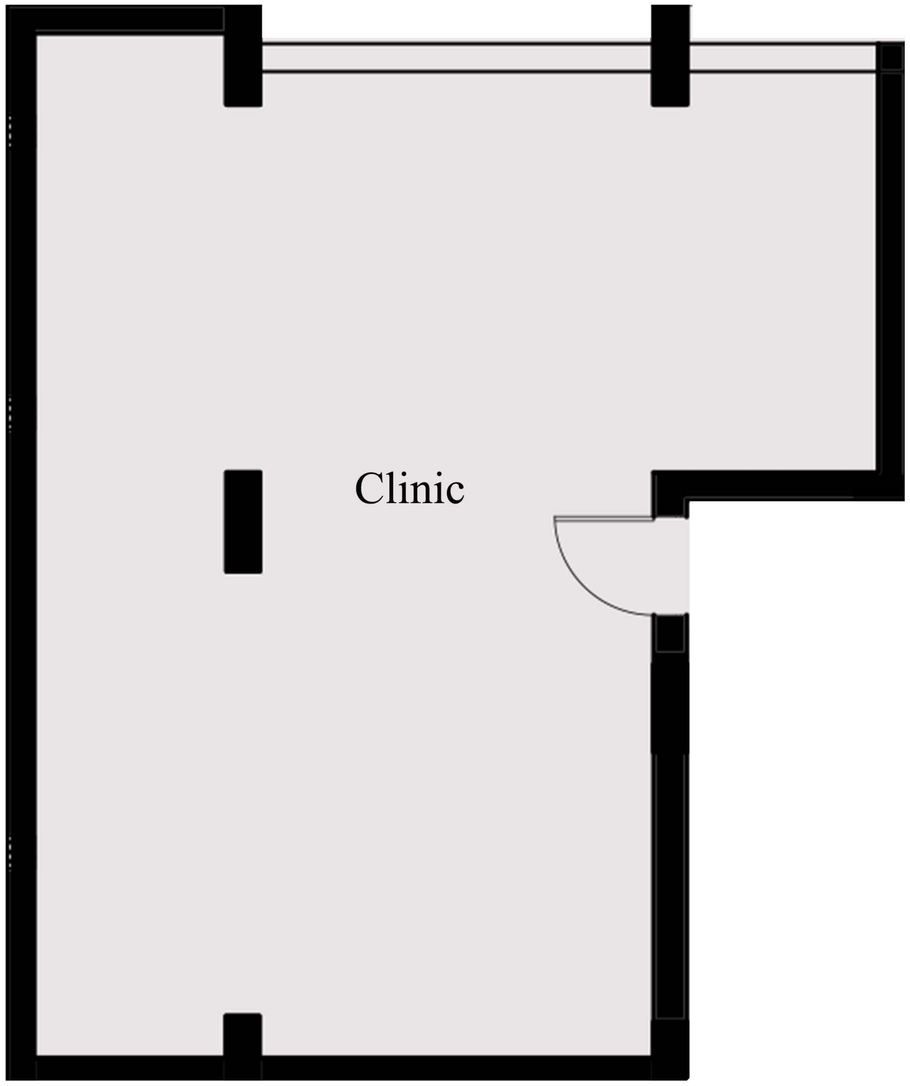

Disclaimer:
1- All room dimensions are measured to structural elements and exclude wall finishes and construction tolerances.
2- All materials, dimesnions and drawings are approximate, information subject to change without notice.
3- Actual areas may vary from the stated area. Drawings not to scale . The developer reserves the right to make revisions.
4- Actual gross unit area, front windows, proches, terraces, loggia and exterior trim detail may vary by elevation styles and floor level.
5- Terraces & Receptions facades may vary based on the floor location.

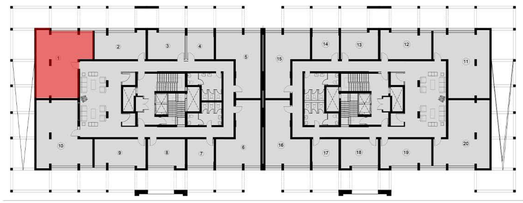

Mamsha Al Maqsad (D2) - New Administrative Capital

Mezzanine Floor - Bldg. 41& 56 - Units 02&12 - Area 50 m²

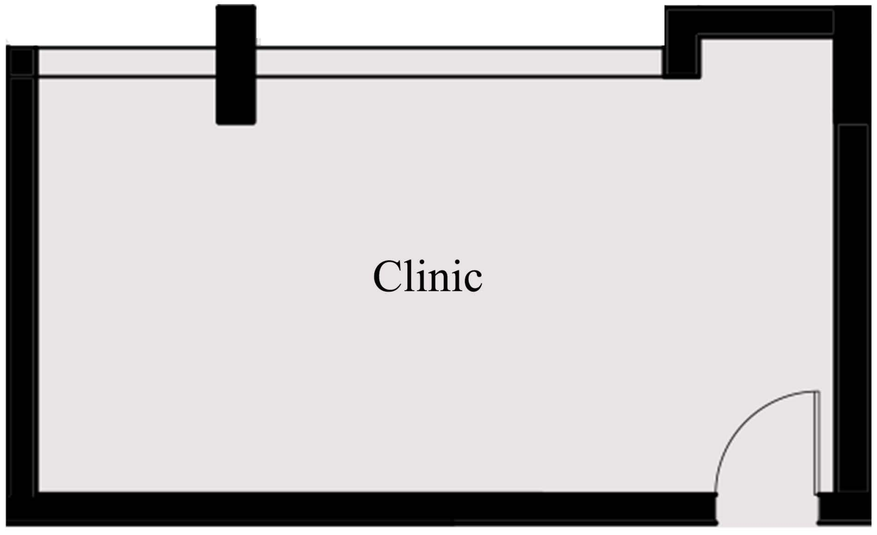

Disclaimer:
1- All room dimensions are measured to structural elements and exclude wall finishes and construction tolerances.
2- All materials, dimesnions and drawings are approximate, information subject to change without notice.
3- Actual areas may vary from the stated area. Drawings not to scale . The developer reserves the right to make revisions.
4- Actual gross unit area, front windows, proches, terraces, loggia and exterior trim detail may vary by elevation styles and floor level.
5- Terraces & Receptions facades may vary based on the floor location.

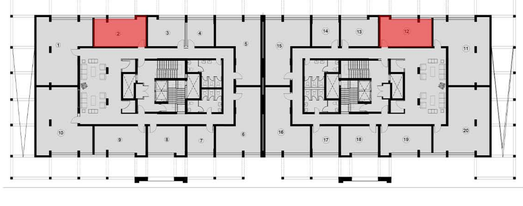

Mamsha Al Maqsad (D2) - New Administrative Capital

Mezzanine Floor - Bldg. 41& 56 - Units 03&13 - Area 38 m^2

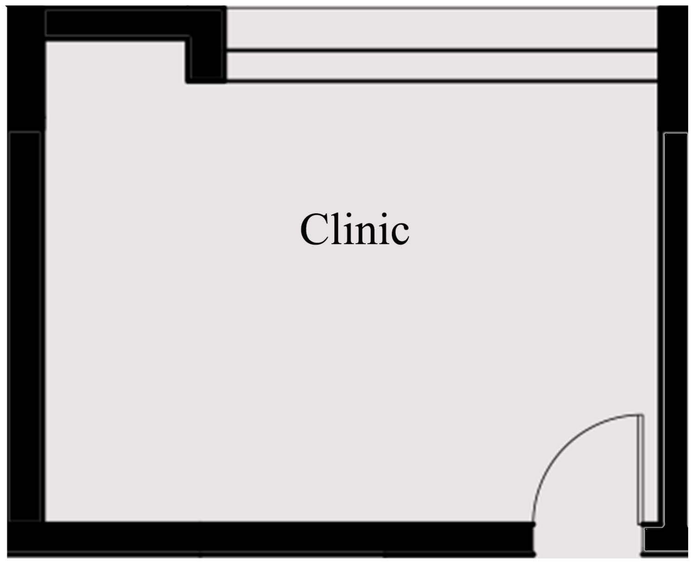

Disclaimer:
1- All room dimensions are measured to structural elements and exclude wall finishes and construction tolerances.
2- All materials, dimesnions and drawings are approximate, information subject to change without notice.
3- Actual areas may vary from the stated area. Drawings not to scale . The developer reserves the right to make revisions.
4- Actual gross unit area, front windows, proches, terraces, loggia and exterior trim detail may vary by elevation styles and floor level.
5- Terraces & Receptions facades may vary based on the floor location.

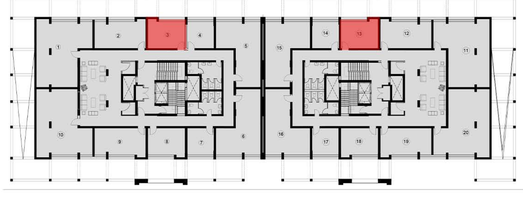

Mamsha Al Maqsad (D2) - New Administrative Capital

Mezzanine Floor - Bldg. 41& 56 - Units 04&14 - Area 27 m^2

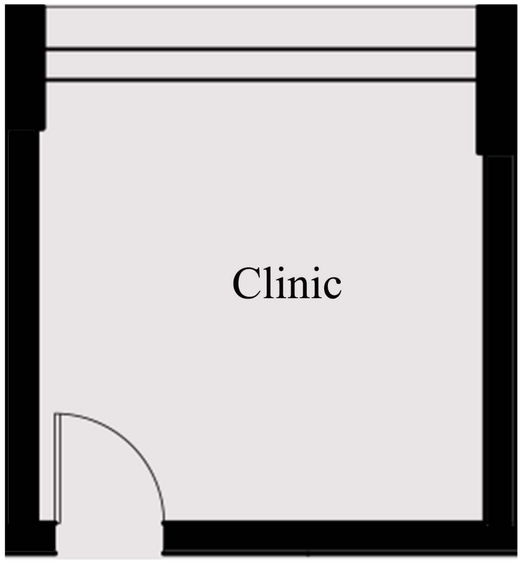

Disclaimer:
1- All room dimensions are measured to structural elements and exclude wall finishes and construction tolerances.
2- All materials, dimesnions and drawings are approximate, information subject to change without notice.
3- Actual areas may vary from the stated area. Drawings not to scale . The developer reserves the right to make revisions.
4- Actual gross unit area, front windows, proches, terraces, loggia and exterior trim detail may vary by elevation styles and floor level.
5- Terraces & Receptions facades may vary based on the floor location.

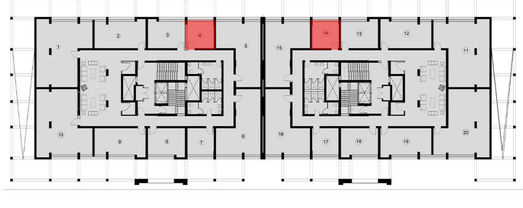

Mamsha Al Maqsad (D2) - New Administrative Capital

Mezzanine Floor - Bldg. 41& 56 - Units 05&15 - Area 78 m^2

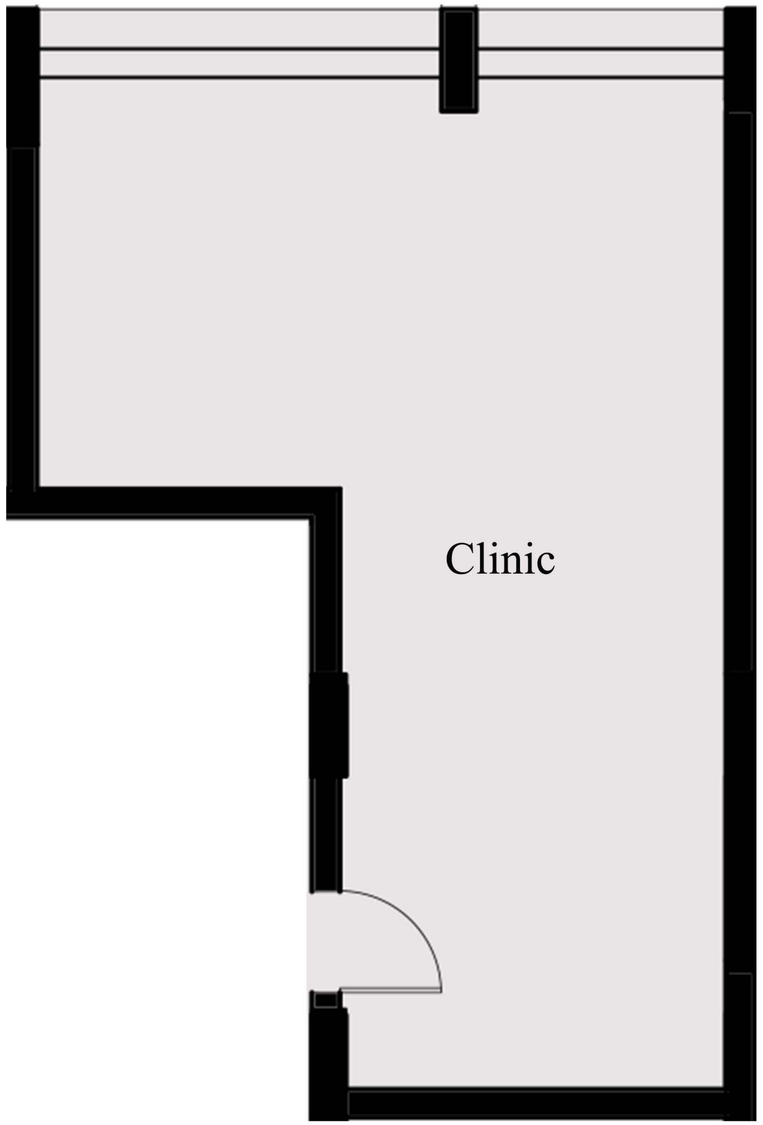

Disclaimer:
1- All room dimensions are measured to structural elements and exclude wall finishes and construction tolerances.
2- All materials, dimesnions and drawings are approximate, information subject to change without notice.
3- Actual areas may vary from the stated area. Drawings not to scale . The developer reserves the right to make revisions.
4- Actual gross unit area, front windows, proches, terraces, loggia and exterior trim detail may vary by elevation styles and floor level.
5- Terraces & Receptions facades may vary based on the floor location.

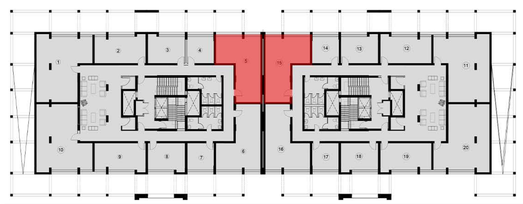

Mamsha Al Maqsad (D2) - New Administrative Capital

Mezzanine Floor - Bldg. 41& 56 - Units 06&16 - Area 78 m^2

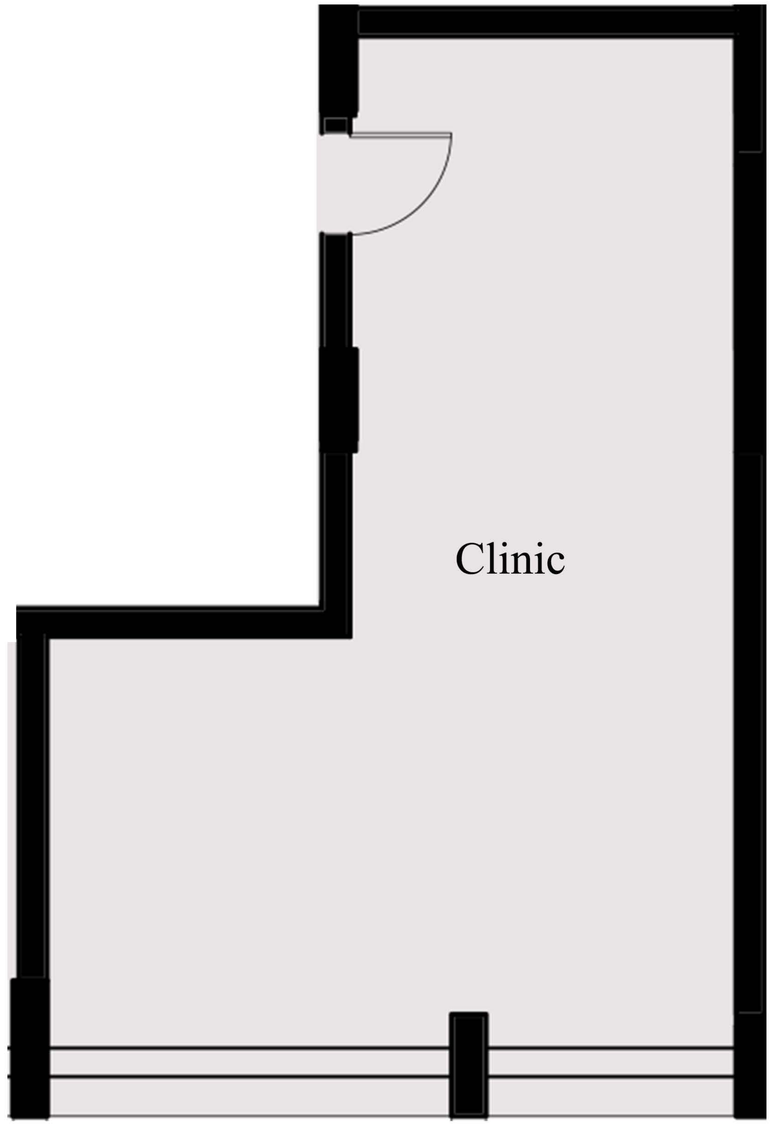

Disclaimer:
1- All room dimensions are measured to structural elements and exclude wall finishes and construction tolerances.
2- All materials, dimesnions and drawings are approximate, information subject to change without notice.
3- Actual areas may vary from the stated area. Drawings not to scale . The developer reserves the right to make revisions.
4- Actual gross unit area, front windows, proches, terraces, loggia and exterior trim detail may vary by elevation styles and floor level.
5- Terraces & Receptions facades may vary based on the floor location.

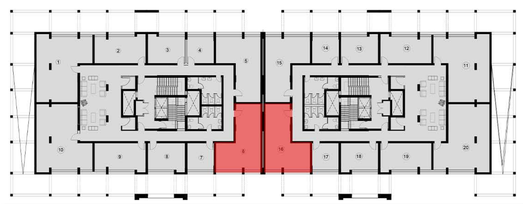

Mamsha Al Maqsad (D2) - New Administrative Capital

Mezzanine Floor - Bldg. 41& 56 - Units 07&17 - Area 27 m^2

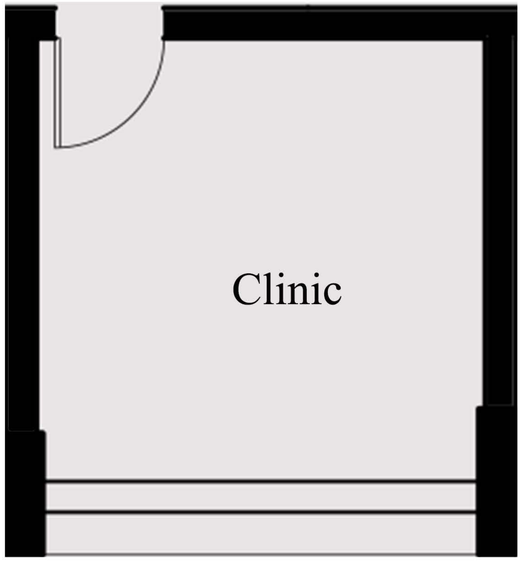

Disclaimer:
1- All room dimensions are measured to structural elements and exclude wall finishes and construction tolerances.
2- All materials, dimesnions and drawings are approximate, information subject to change without notice.
3- Actual areas may vary from the stated area. Drawings not to scale . The developer reserves the right to make revisions.
4- Actual gross unit area, front windows, proches, terraces, loggia and exterior trim detail may vary by elevation styles and floor level.
5- Terraces & Receptions facades may vary based on the floor location.

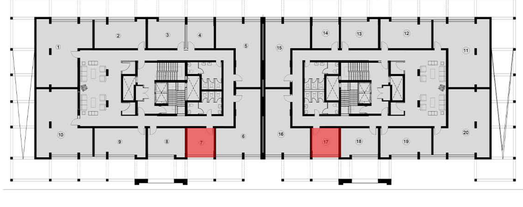

Mamsha Al Maqsad (D2) - New Administrative Capital

Mezzanine Floor - Bldg. 41& 56 - Units 08&18 - Area 38 m^2

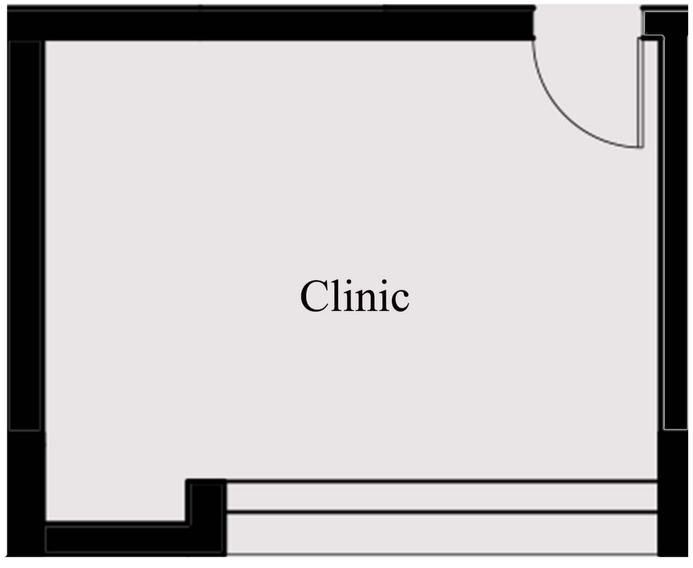

Disclaimer:
1- All room dimensions are measured to structural elements and exclude wall finishes and construction tolerances.
2- All materials, dimesnions and drawings are approximate, information subject to change without notice.
3- Actual areas may vary from the stated area. Drawings not to scale . The developer reserves the right to make revisions.
4- Actual gross unit area, front windows, proches, terraces, loggia and exterior trim detail may vary by elevation styles and floor level.
5- Terraces & Receptions facades may vary based on the floor location.

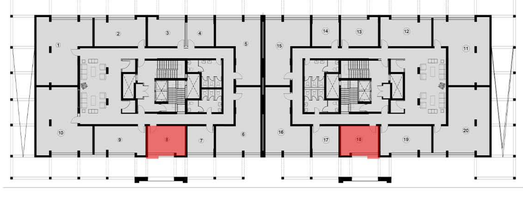

Mamsha Al Maqsad (D2) - New Administrative Capital

Mezzanine Floor - Bldg. 41& 56 - Units 09&19 - Area 50 m^2

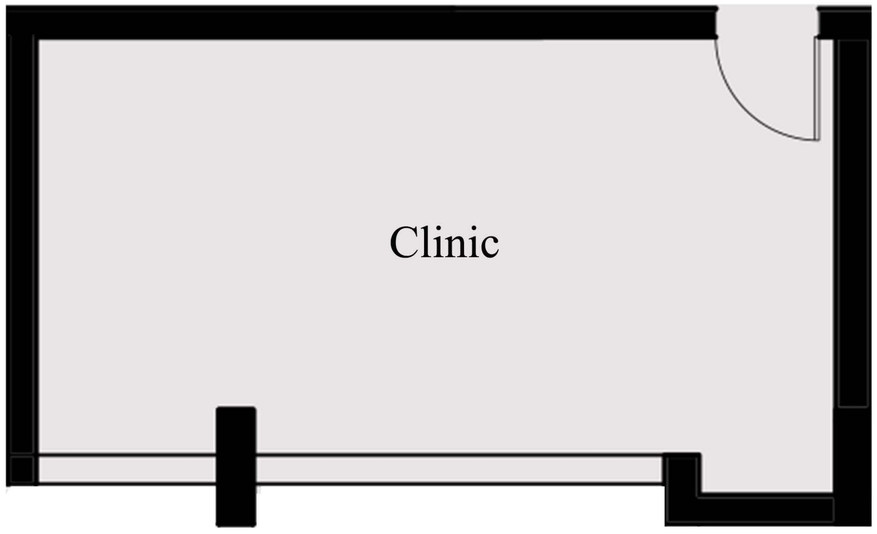

Disclaimer:
1- All room dimensions are measured to structural elements and exclude wall finishes and construction tolerances.
2- All materials, dimesnions and drawings are approximate, information subject to change without notice.
3- Actual areas may vary from the stated area. Drawings not to scale . The developer reserves the right to make revisions.
4- Actual gross unit area, front windows, proches, terraces, loggia and exterior trim detail may vary by elevation styles and floor level.
5- Terraces & Receptions facades may vary based on the floor location.

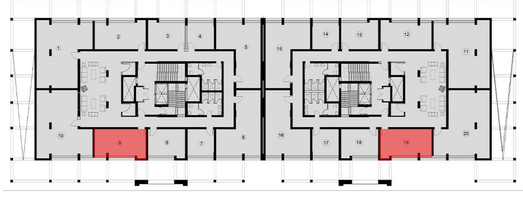

Mamsha Al Maqsad (D2) - New Administrative Capital

Mezzanine Floor - Bldg. 41& 56 - Unit 10 - Area 109 m^2

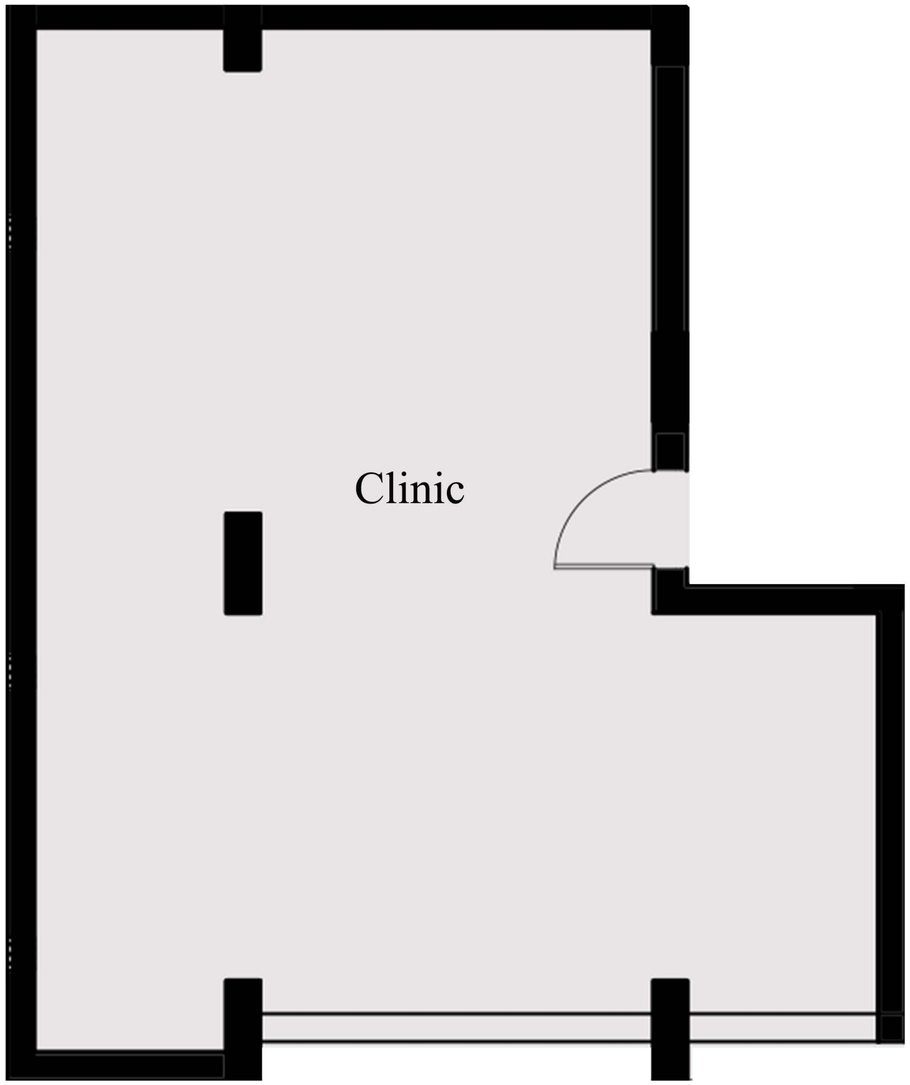

Disclaimer:
1- All room dimensions are measured to structural elements and exclude wall finishes and construction tolerances.
2- All materials, dimesnions and drawings are approximate, information subject to change without notice.
3- Actual areas may vary from the stated area. Drawings not to scale . The developer reserves the right to make revisions.
4- Actual gross unit area, front windows, proches, terraces, loggia and exterior trim detail may vary by elevation styles and floor level.
5- Terraces & Receptions facades may vary based on the floor location.

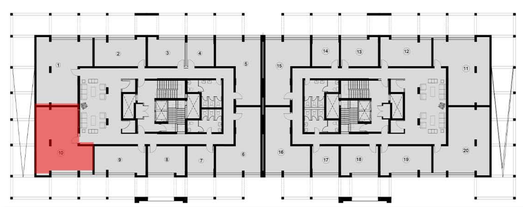

Mamsha Al Maqsad (D2) - New Administrative Capital

Mezzanine Floor - Bldg. 41& 56 - Unit 11 - Area 109 m^2

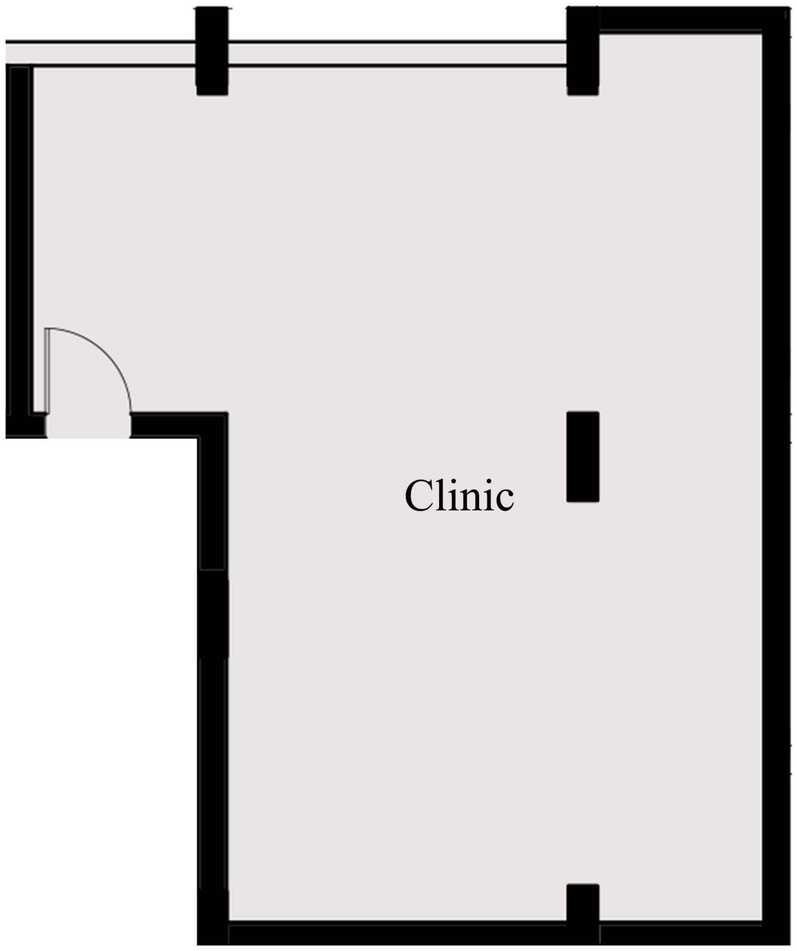

Disclaimer:
1- All room dimensions are measured to structural elements and exclude wall finishes and construction tolerances.
2- All materials, dimesnions and drawings are approximate, information subject to change without notice.
3- Actual areas may vary from the stated area. Drawings not to scale . The developer reserves the right to make revisions.
4- Actual gross unit area, front windows, proches, terraces, loggia and exterior trim detail may vary by elevation styles and floor level.
5- Terraces & Receptions facades may vary based on the floor location.

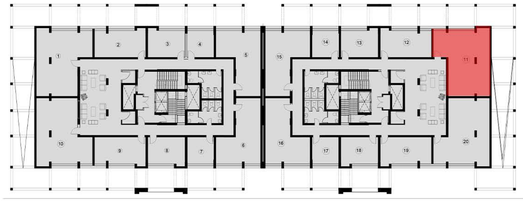

Mamsha Al Maqsad (D2) - New Administrative Capital

Mezzanine Floor - Bldg. 41& 56 - Unit 20 - Area 109 m^2

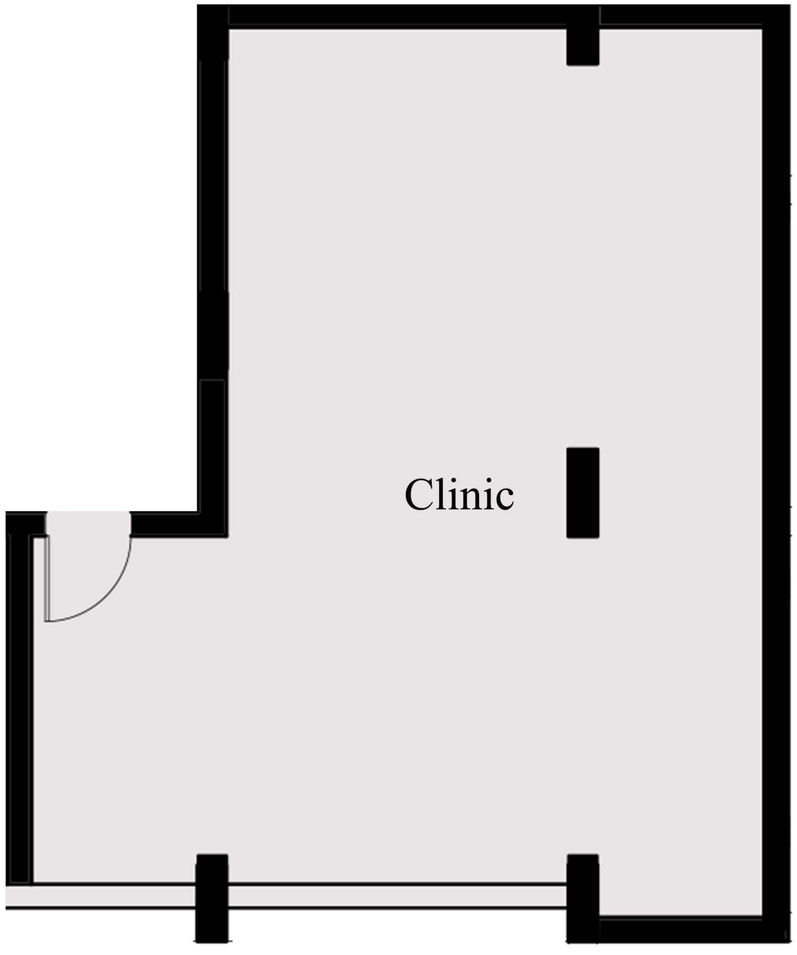
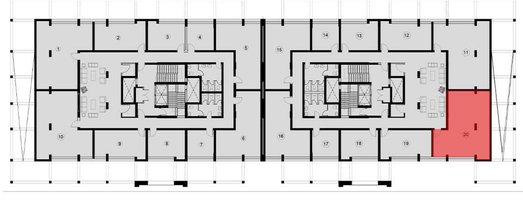
Disclaimer:
1- All room dimensions are measured to structural elements and exclude wall finishes and construction tolerances.
2- All materials, dimesnions and drawings are approximate, information subject to change without notice.
3- Actual areas may vary from the stated area. Drawings not to scale . The developer reserves the right to make revisions.
4- Actual gross unit area, front windows, proches, terraces, loggia and exterior trim detail may vary by elevation styles and floor level.
5- Terraces & Receptions facades may vary based on the floor location.